

R.P
9/2

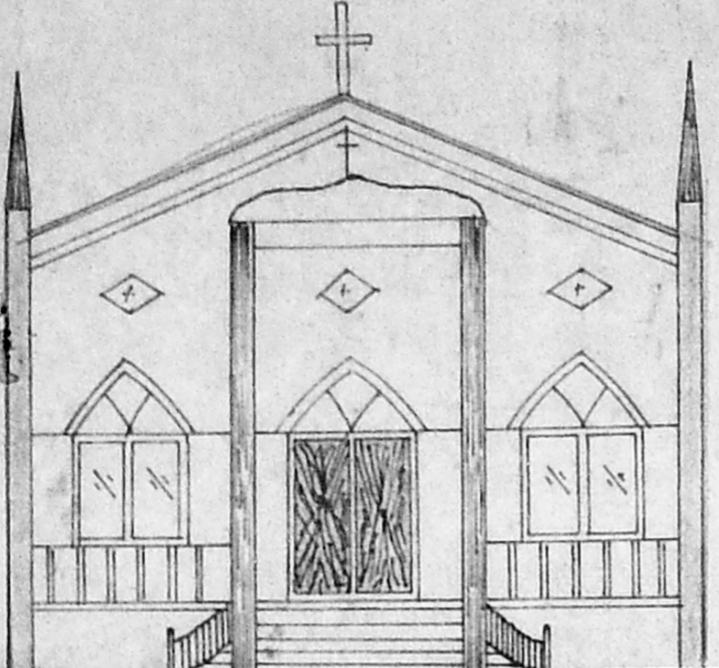

Planning Permit No. C/PP/97/95

APPROVED

SUBJECT TO THE CONDITIONS IN THIS OFFICE LETTER.

No. C4/12459/95 Date 28-6-95

FOR MEMBER SECRETARY
MADRAS METROPOLITAN
DEVELOPMENT AUTHORITY
SECTION MADRAS - 600 008.

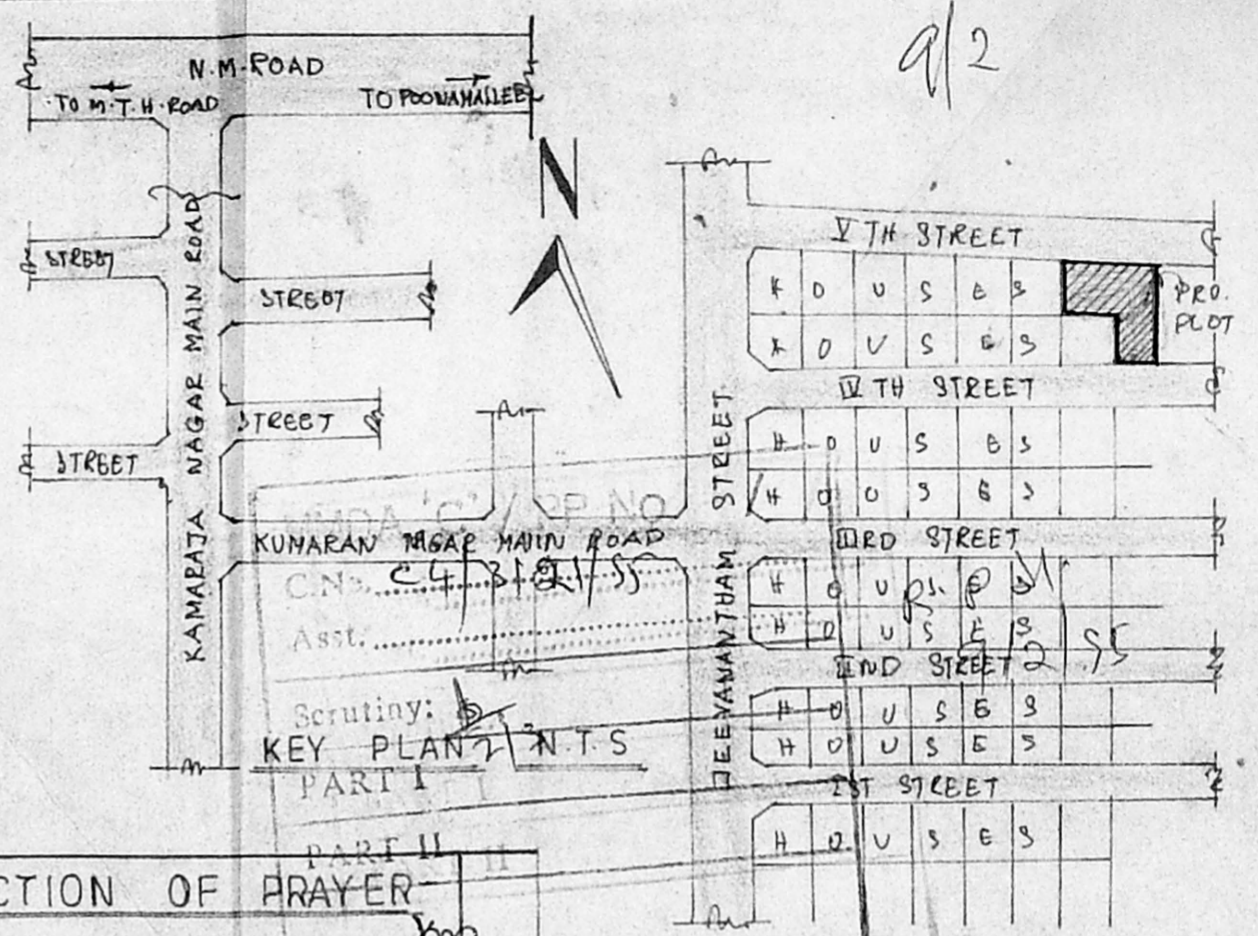

PLAN SHOWING THE PROPOSED CONSTRUCTION OF PRAYER HOUSE IN S.NO-716/10A 1B OF PARUTHIPATTU VILLAGE, I.E.L.C. BETHLEHEM LUTHERAN CHURCH, AVADI MUNICIPALITY. REV. A. WILSON DAVID.

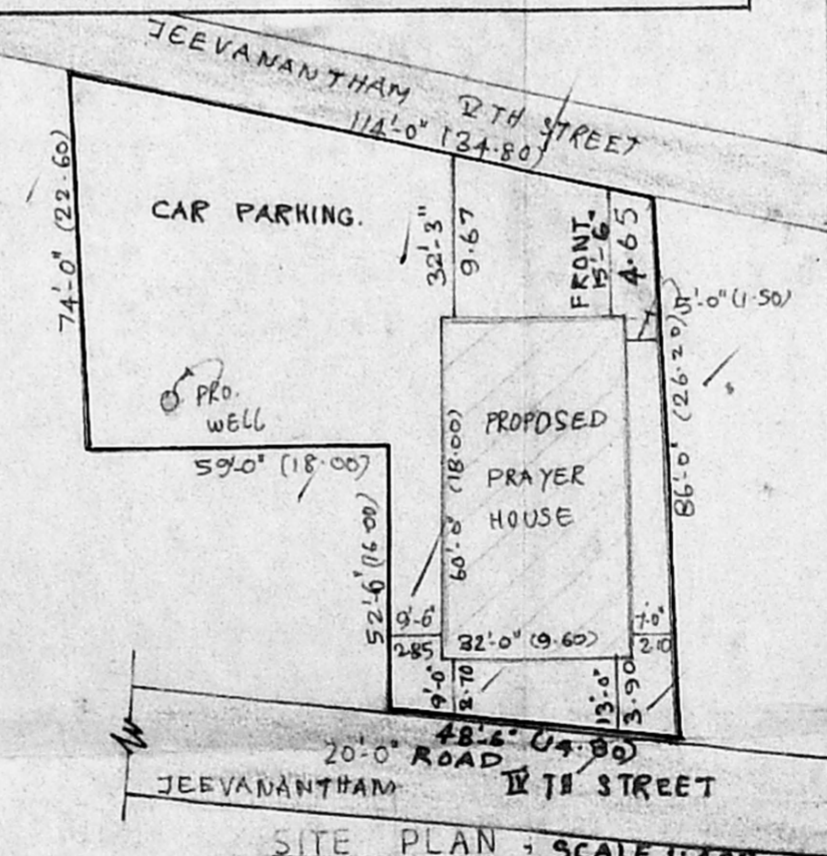
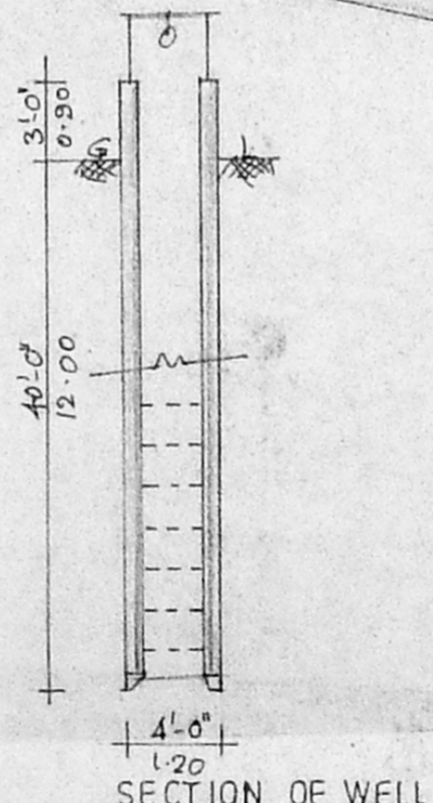
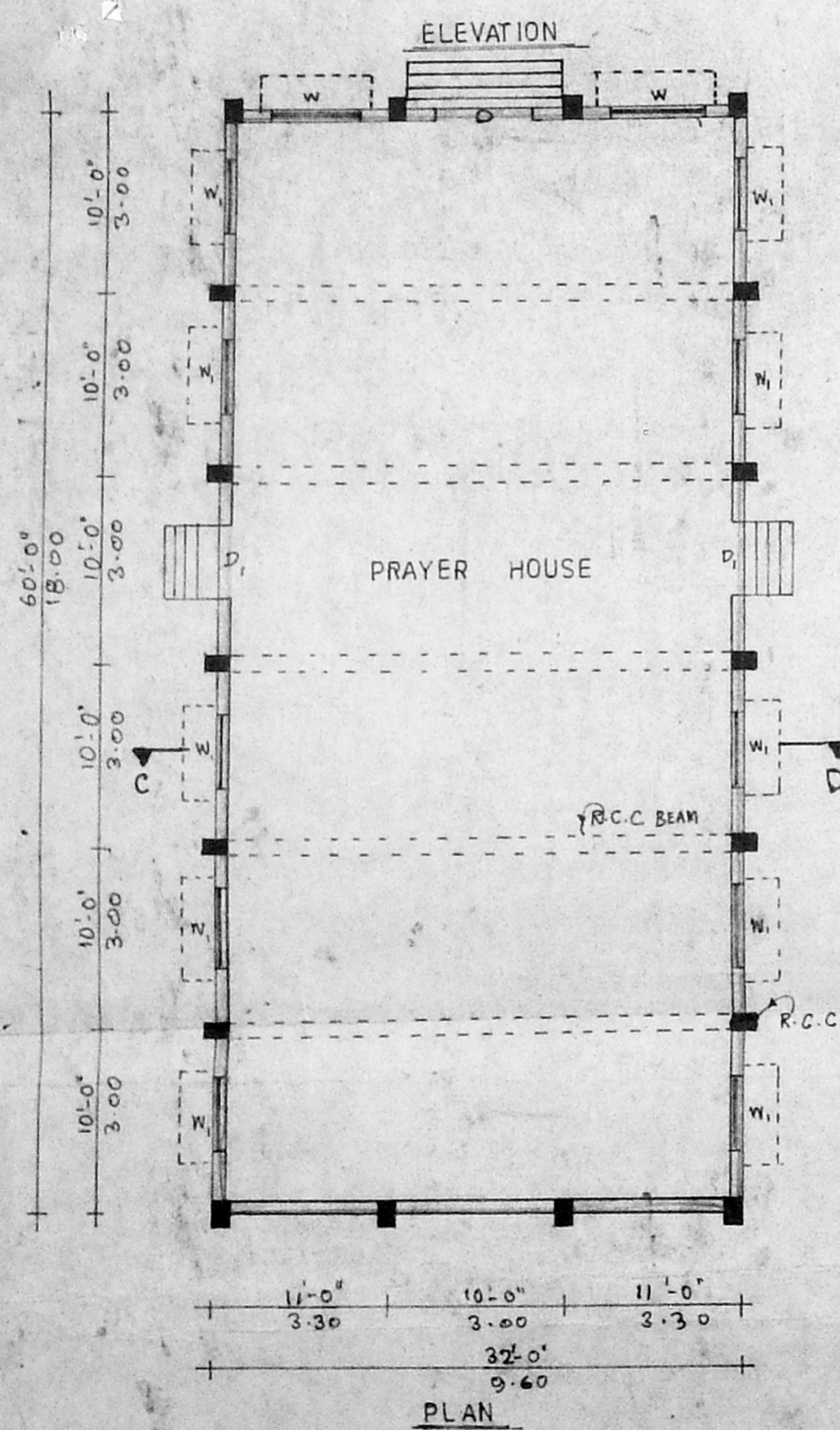

JOINERY DETAILS	AREA DETAILS
D-DOOR - 5'-0" X 7'-0"	SITE AREA - 8336 SFT (OR) 775 M ²
D ₁ -DOOR - 4'-0" X 7'-0"	PLINTH AREA - 1920 SFT (OR) 178 M ²
W-WINDOW - 5'-0" X 4'-6"	COVERAGE - 237
W ₁ -WINDOW - 4'-0" X 4'-6"	F.S.I - 0.23
V-VENTILATOR - 2'-6" X 1'-6"	

- SPECIFICATIONS**
1. P.C.C 1:4:8 40 mm HBG METAL FOR FOUNDATION & FLOORING.
 2. R.C.C 1:2:4 20 mm HBG METAL FOR ROOF, LINTEL, COLOUM, PLINTH BEAM ETC.
 3. BRICK WORK IN CM 1:6 STOCK BRICKS.
 4. WALL PLASTERING IN CM 1:5 12mm THICK.
 5. FLOOR & CEILING FINISH IN CM 1:3 12mm TK.

ALL DIMENSION ARE IN FEET & METERS, SCALE: 1:100.

OWNER	LICENSED SURVEYOR	DRAWN BY:-
	R. Balakrishnamurthy D.C.E (S.W.) Licensed Surveyor, Avadi, Amb. Municipalities, 55/1, N.M. Road, Avadi, Madras-600 054.	ROSHNI CONSTRUCTIONS. PLANNER, DESIGNER, CONSULTANT. 55/1, N.M. ROAD, AVADI, MADRAS -54.